

James R Hines

S 2-14 W

311.9'

0.70 Acres

N 2-10 E

306.9'

Connie L. & Esther R Whitmore

FILED
GREENVILLE CO. S. C.
JAN 5 5 18 PM 1967
OLLIE FARNSWORTH
R.M.C.

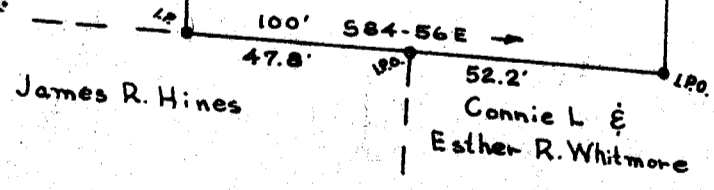

PROPERTY OF
JAMES R. HINES
NEAR GREENVILLE, SOUTH CAR.
SCALE 1" = 40' DEC. 1966

JAN 5 1967
16327-500

777-153

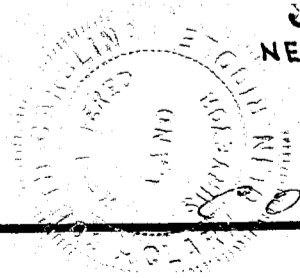

O. Riddle Reg. L.S.

#16327 Filed This 5 day of Jan. 1967
And Recorded in Vol. NNN Page 153 at 5:18 P.M.
Ollie Farnsworth
Register Mesne Conveyance Greenville County, S. C.